Clinical Reasoning Pathway for the Provision of Dynamic Compression

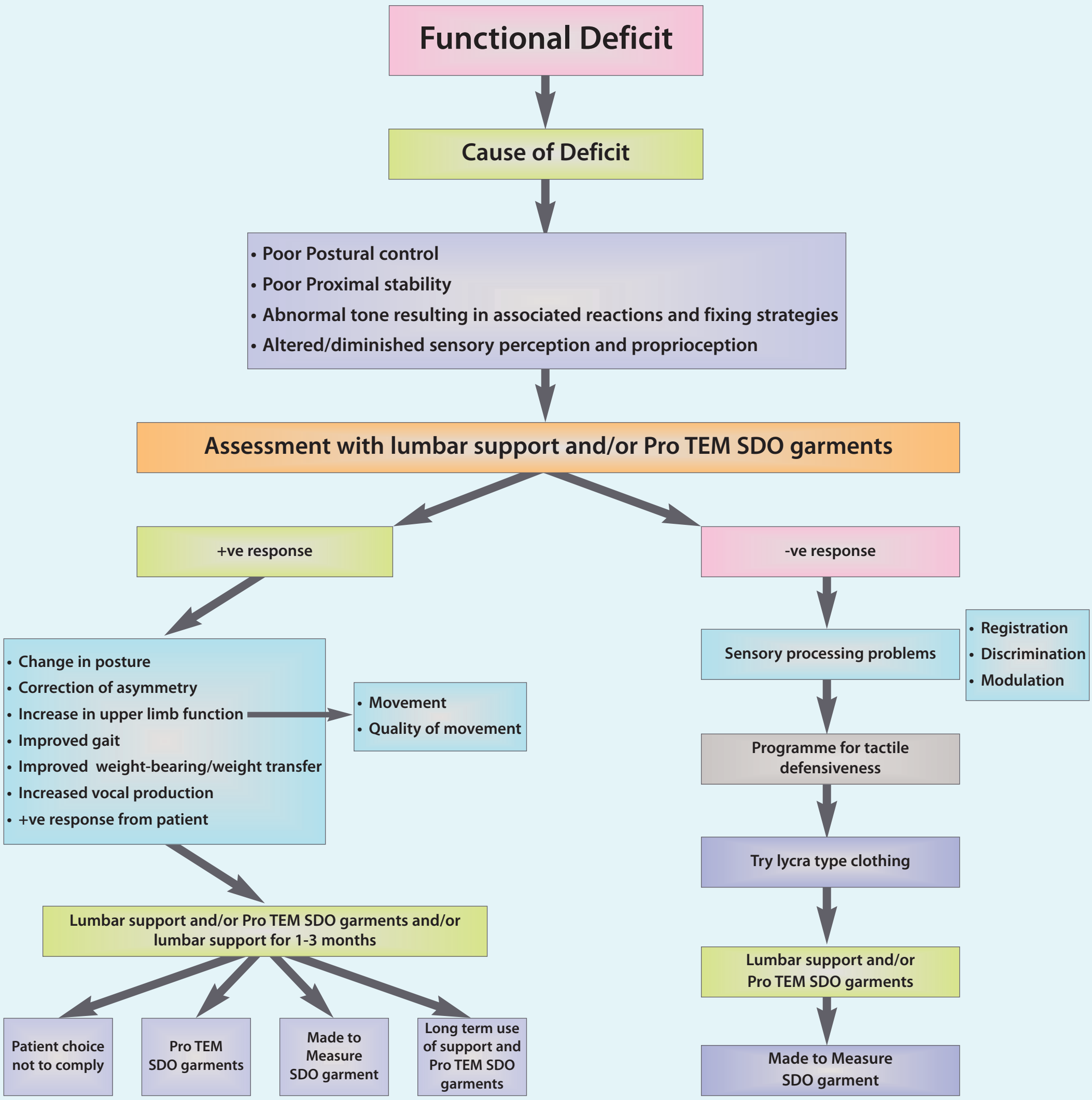

Jobskin Ltd
Unit 13a Harrington Mill, Leopold Street, Long Eaton, Nottingham NG10 4QG
t: +44 (0) 115 973 4300 **f:** +44 (0) 115 973 3902 **w:** www.jobskin.co.uk

SDO
Sensory Dynamic Orthosis

© Jobskin [Lydia Dean2009] v2